

This document, together with the concepts and designs presented herein, as an instrument of service, is intended only for the specific purpose and client for which it was prepared. Reuse of and improper reliance on this document without written authorization and adaptation by Kimley-Horn and Associates, Inc. shall be without liability to Kimley-Horn and Associates, Inc.

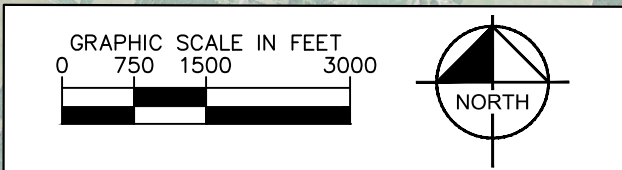
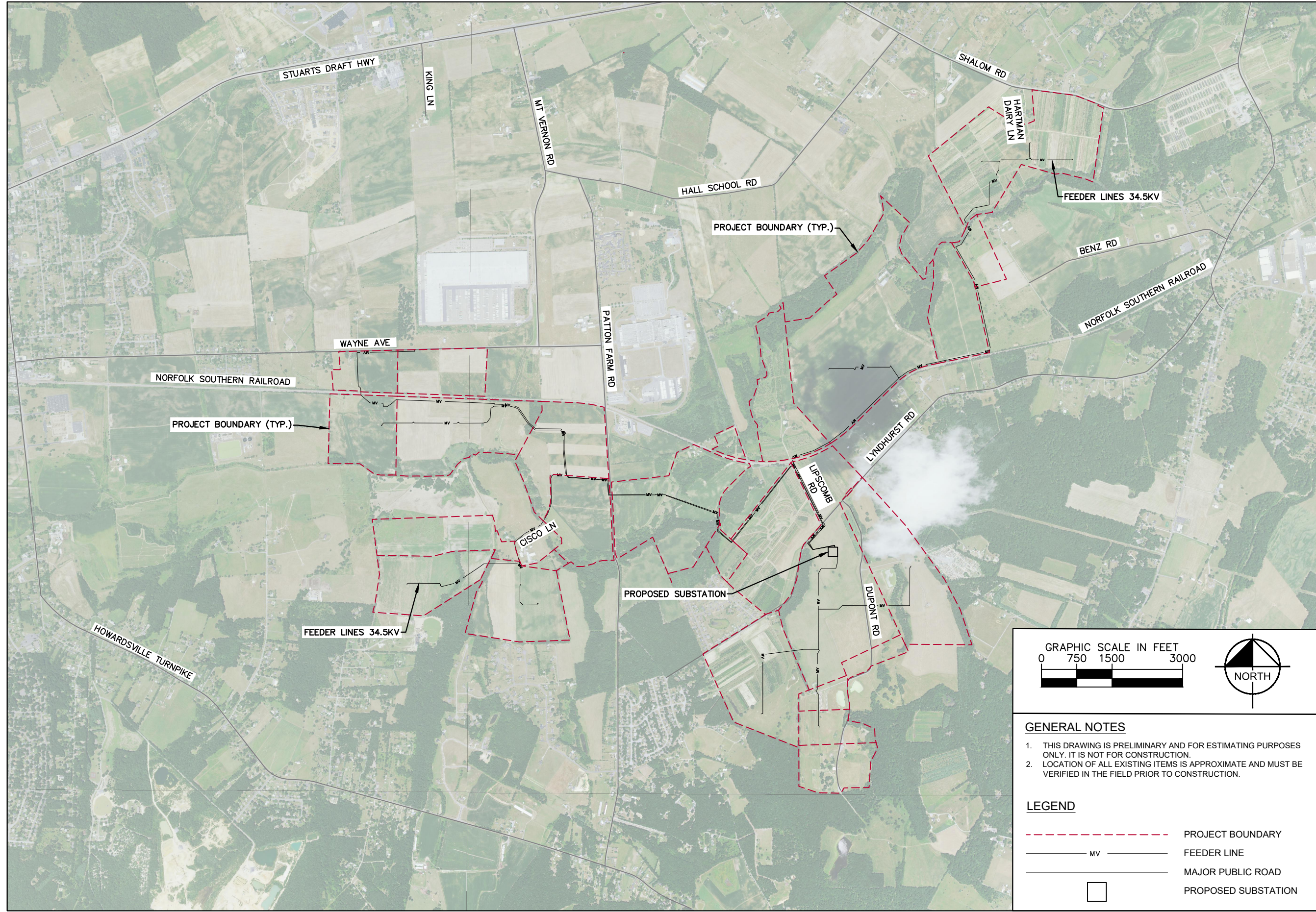

GENERAL NOTES

1. THIS DRAWING IS PRELIMINARY AND FOR ESTIMATING PURPOSES ONLY. IT IS NOT FOR CONSTRUCTION.
2. LOCATION OF ALL EXISTING ITEMS IS APPROXIMATE AND MUST BE VERIFIED IN THE FIELD PRIOR TO CONSTRUCTION.

LEGEND

	PROJECT BOUNDARY
	FEEDER LINE
	MAJOR PUBLIC ROAD
	PROPOSED SUBSTATION

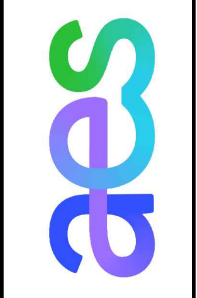

Kimley»Horn
 © 2024 KIMLEY-HORN AND ASSOCIATES, INC.
 2035 MAYMILL ST., SUITE 200, RICHMOND, VA 23230
 PHONE: (804) 675-3882
 WWW.KIMLEY-HORN.COM

KHA PROJECT: 116626013
 DATE: 01/05/2024
 SCALE: AS SHOWN
 DESIGNED BY: NEF
 DRAWN BY: NEF
 CHECKED BY: ECT
 LICENSED PROFESSIONAL
 THESE PLANS SHALL NOT BE USED FOR CONSTRUCTION

PROPOSED FEEDER LINE EXHIBIT

AUGUSTA SOLAR, LLC
 AUGUSTA COUNTY, VA
 38.0140, -78.9731
 PREPARED FOR
AES CLEAN ENERGY