

This document, together with the concepts and designs presented herein, is intended only for the specific purpose and client for which it was prepared. Reuse of and improper reliance on this document without written authorization and adaptation by Kimley-Horn and Associates, Inc. shall be without liability to Kimley-Horn and Associates, Inc.

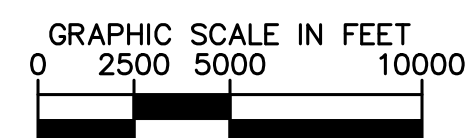
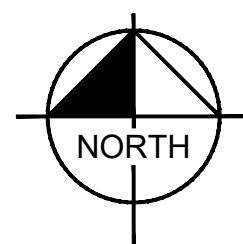
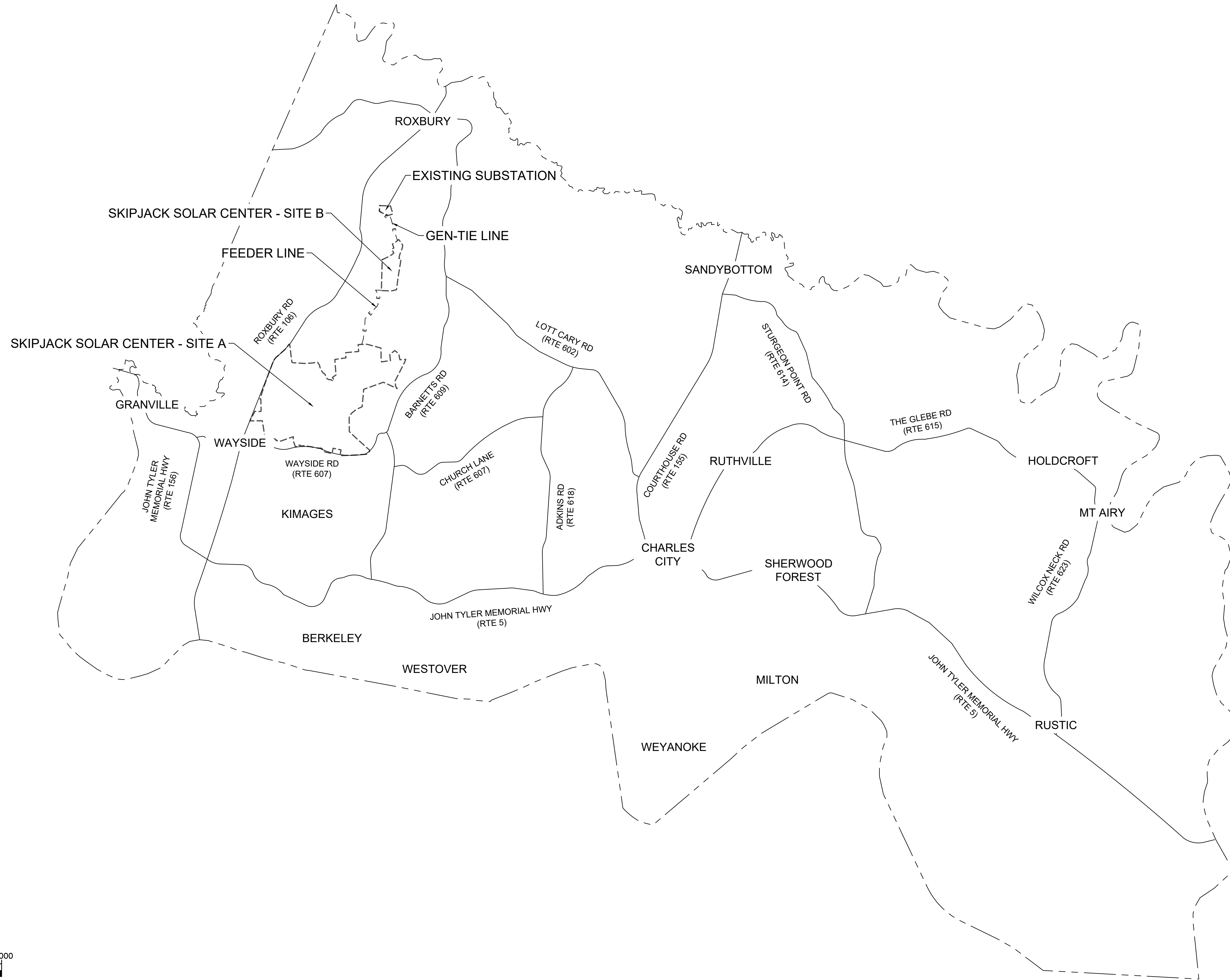

LEGEND

COUNTY BOUNDARY	_____
PROJECT LIMITS	_____
MAJOR ROAD	_____

S-POWER
An AES and AIMCo Company

2780 SOUTH 1300 EAST, SUITE 600, SALT LAKE CITY, UT 84106
PHONE: 801-679-3500
WWW.S-POWER.COM

Kimley»Horn

© 2019 KIMLEY-HORN AND ASSOCIATES, INC. 20191
11400 COMMERCE PARK DR., SUITE 400, RESTON, VA
PHONE: 703-674-1300 FAX: 703-674-1350
WWW.KIMLEY-HORN.COM

KHA PROJECT	116626004
DATE	10/25/2019
SCALE	AS SHOWN
DESIGNED BY	JRB
DRAWN BY	JRB
CHECKED BY	SMM

VICINITY MAP

SKIPJACK SOLAR CENTER PREPARED FOR S-POWER

CHARLES CITY COUNTY VIRGINIA

SHEET NUMBER
EX1.0

This document, together with the concepts and designs presented herein, is intended only for the specific purpose and client for which it was prepared. Reuse of and improper reliance on this document without written authorization and adaptation by Kimley-Horn and Associates, Inc. shall be without liability to Kimley-Horn and Associates, Inc.

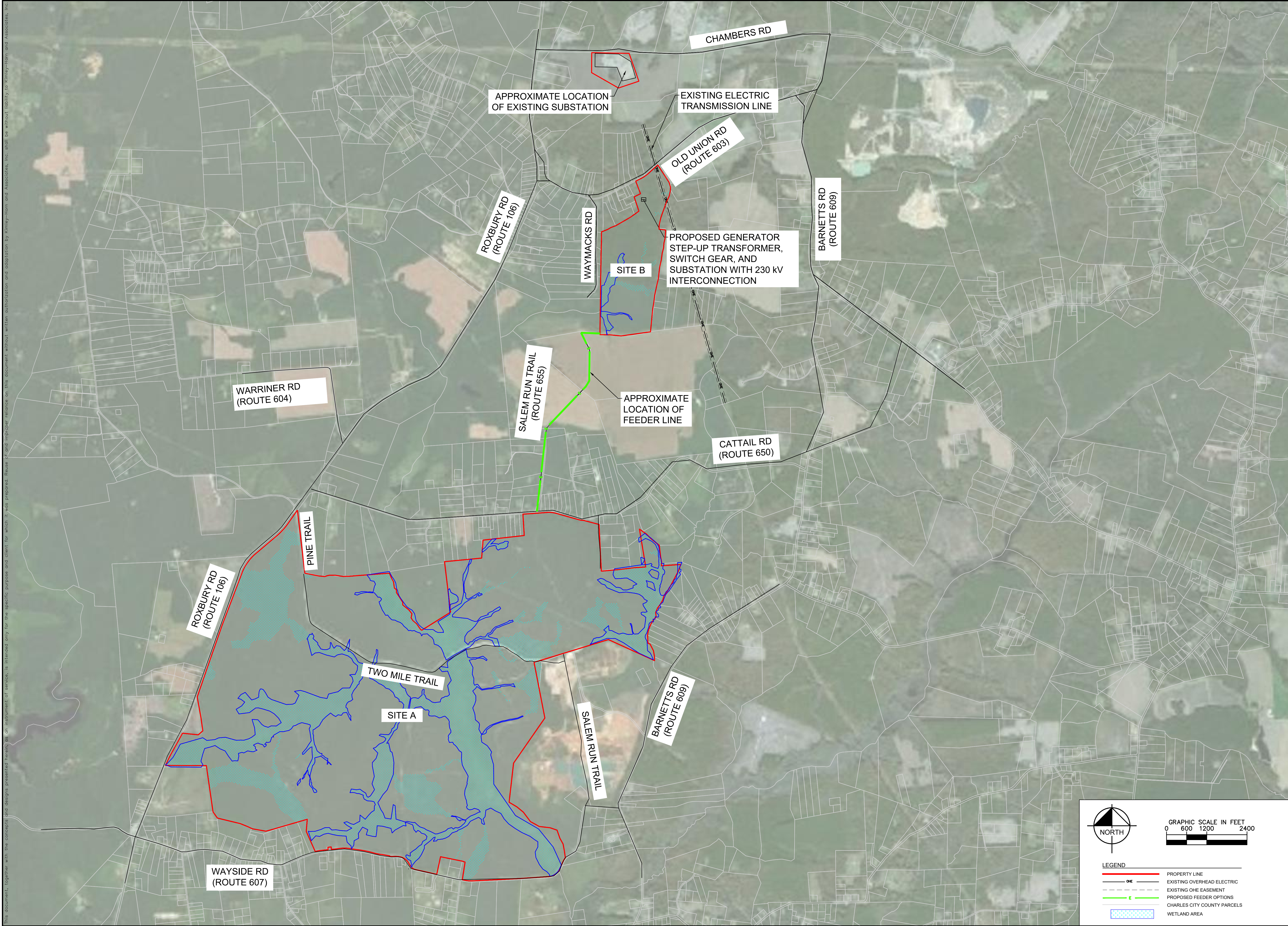

NORTH

GRAPHIC SCALE IN FEET

LEGEND

	PROPERTY LINE
	EXISTING OVERHEAD ELECTRIC
	EXISTING OHE EASEMENT
	PROPOSED FEEDER OPTIONS
	CHARLES CITY COUNTY PARCELS
	WETLAND AREA

KHA PROJECT	116626004
DATE	07/10/2019
SCALE AS SHOWN	
DESIGNED BY	JRB
DRAWN BY	JRB
CHECKED BY	SMM

**FEEDER OPTIONS
LAYOUT**

This document, together with the concepts and designs presented herein, is intended only for the specific purpose and client for which it was prepared. Reuse of and improper reliance on this document without written authorization and adaptation by Kimley-Horn and Associates, Inc. shall be without liability to Kimley-Horn and Associates, Inc.

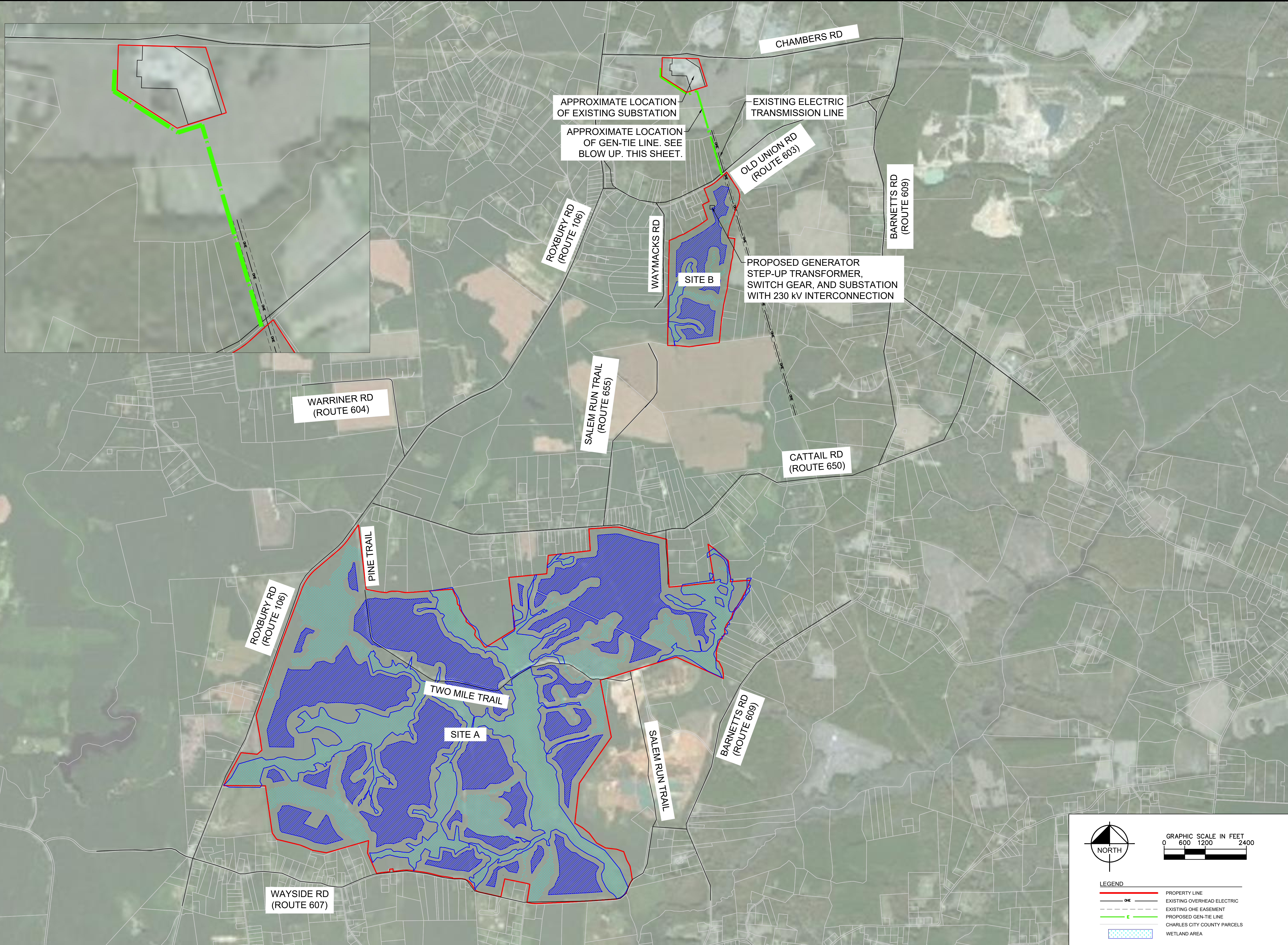

KHA PROJECT	116626004
DATE	10/02/2019
SCALE	AS SHOWN
DESIGNED BY	JRB
DRAWN BY	JRB
CHECKED BY	SMM

GEN-TIE LAYOUT