

Legend

- Study Area
- Route 1
- Route 2N
- Route 2S
- Proposed 160' Right-of-Way
- Substation & Switching Station
- Proposed Elementary School Location (Approximate)
- Existing Double Circuit 230 kV Transmission Line
- Loudoun County Parcels
- County Owned Parcel
- Arcola Center Planned Development
- NHD Streams
- Future Roadway Expansion
- NRHP-Listed Site

Notes:
 1. Route 2 when originally conceptualized was proposed on the south side of Evergreen Mills Road. Route was later adjusted to be shown on the north side of Evergreen Mills Road by comments provided by Dominion Energy.

NAD 1983 State Plane HARN Virginia North
 Projection: Lambert Conformal Conic
 Linear Unit: US Foot

References:
 Proposed Development Areas (Loudoun County, VA)
 Loudoun Major Roads (Loudoun County, VA)
 National Hydrography Dataset (USGS 2017)

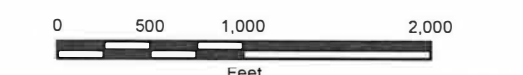

Dominion Energy

**Attachment II.A.2.a
 Proposed and Alternate Routes**

Evergreen Mills 230 kV Line Loops and
 Evergreen Mills Switching Station Project
 Loudoun County, Virginia

Dominion Energy: Richmond, Virginia

Prepared By: BSF	Checked By: DY/BB
Job: Evergreen Mills	Date: 10/30/2019

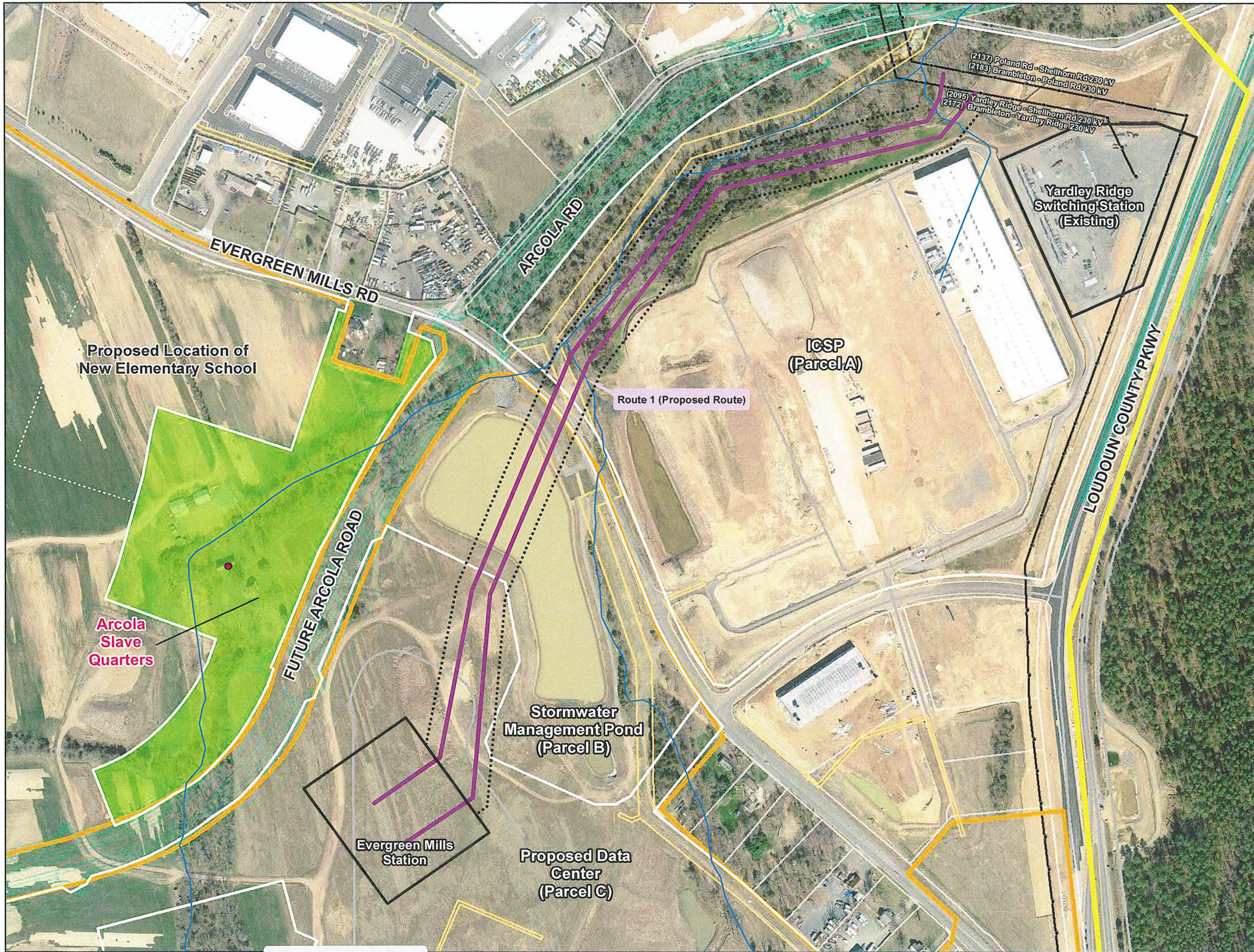

Legend

- Study
- Route 1
- Proposed 160' Right-of-Way
- Substation & Switching Station
- Proposed Elementary School Location (Approximate)
- Existing Double Circuit 230 kV Transmission Line
- Parcels Crossed by Proposed Route
- Loudoun County Parcels
- County Owned Parcel
- Arcola Center Planned Development
- Sanitary Sewer Right-of-Way
- NHD Streams
- Future Roadway Expansion
- NRHP-Listed Site

Notes:
 1. Route 2 when originally conceptualized was proposed on the south side of Evergreen Mills Road. Route was later adjusted to be shown on the north side of Evergreen Mills Road by comments provided by Dominion Energy.

NAD 1983 State Plane HARN Virginia North
 Projection: Lambert Conformal Conic
 Linear Unit: US Foot

References:
 Proposed Development Areas (Loudoun County, VA)
 Loudoun Major Roads (Loudoun County, VA)
 National Hydrography Dataset (USGS 2017)

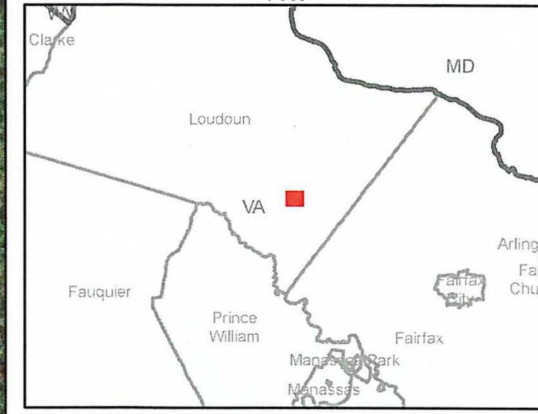

Attachment II.A.2.b
Proposed and Alternate Routes

Evergreen Mills 230 kV Line Loops and
 Evergreen Mills Switching Station Project
 Loudoun County, Virginia

Dominion Energy: Richmond, Virginia

Prepared By: BSF	Checked By: DY/BB
Job: Evergreen Mills	Date: 10/30/2019