

This document, together with the concepts and designs presented herein, is intended only for the specific purpose and client for which it was prepared. Reuse of and improper reliance on this document without written authorization and adaptation by Kimley-Horn and Associates, Inc. shall be without liability to Kimley-Horn and Associates, Inc.

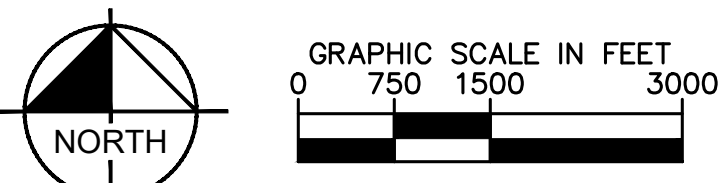
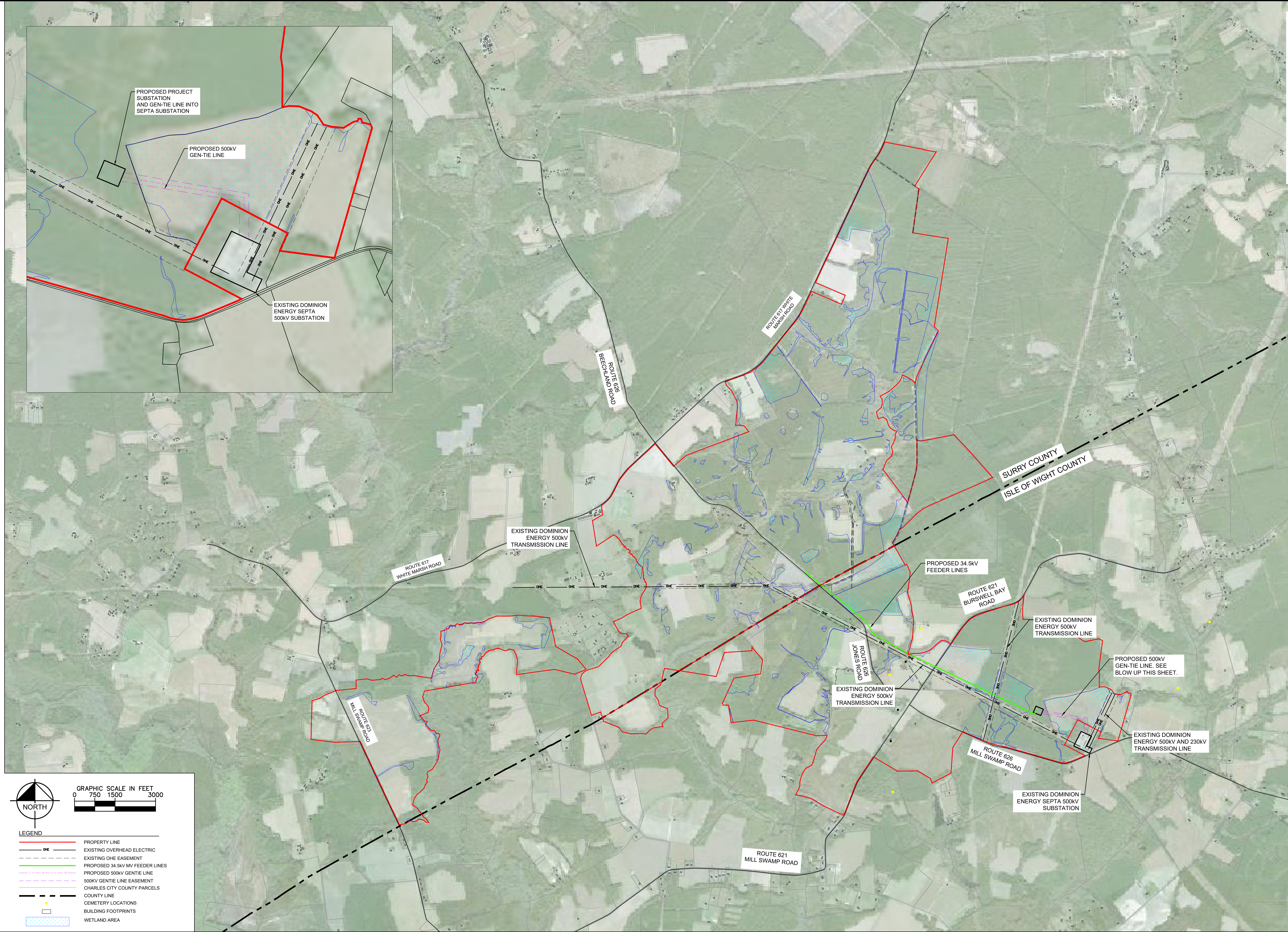

LEGEND	
	PROPERTY LINE
	EXISTING OVERHEAD ELECTRIC
	EXISTING OHE EASEMENT
	PROPOSED 34.5kV MV FEEDER LINES
	PROPOSED 500kV GENTIE LINE
	500kV GENTIE LINE EASEMENT
	CHARLES CITY COUNTY PARCELS
	COUNTY LINE
	CEMETERY LOCATIONS
	BUILDING FOOTPRINTS
	WETLAND AREA

S-POWER
An AES and AIMCo Company

2180 SOUTH 1300 EAST, SUITE 600
SALT LAKE CITY, UT 84106
PHONE: 801-679-3500 FAX: 801-679-3501
WWW.S-POWER.COM

Kimley-Horn

© 2020 KIMLEY-HORN AND ASSOCIATES, INC.
11400 COMMERCE PARK DR., SUITE 400
RESTON, VA 20191
PHONE: 703-674-1300
WWW.KIMLEY-HORN.COM

KHA PROJECT	DATE
	9/14/2020
SCALE	AS SHOWN
DESIGNED BY	
DRAWN BY	SAH
CHECKED BY	SMM

**Proposed
Gen-tie Route**

CAVALIER SOLAR
PREPARED FOR
S-POWER

SURRY COUNTY &
ISLE OF WIGHT COUNTY

VIRGINIA

SHEET NUMBER
EX-3